

**Tillbridge Solar Project  
EN010142**

**Volume 6  
Environmental Statement  
Figure 2-2: Environmental Constraints Plan  
Document Reference: EN010142/APP/6.3**

**Regulation 5(2)(a)  
Infrastructure Planning (Applications: Prescribed Forms and  
Procedure) Regulations 2009**

**June 2024  
Revision Number: 01**

**tillbridgesolar.com**

---

Revision: 01 Drawn: HW Checked: LL Approved: CW Date: 2024-05-30  
Filename: \\na.aecom.com\ms\EMEA\London-UK\06\Legacy\UK\06\FFSW001\UK\06\FFSW001\Layout\Tillbridge Solar\ES\_Figure2\_EnvironmentalConstraintsPlan.mxd

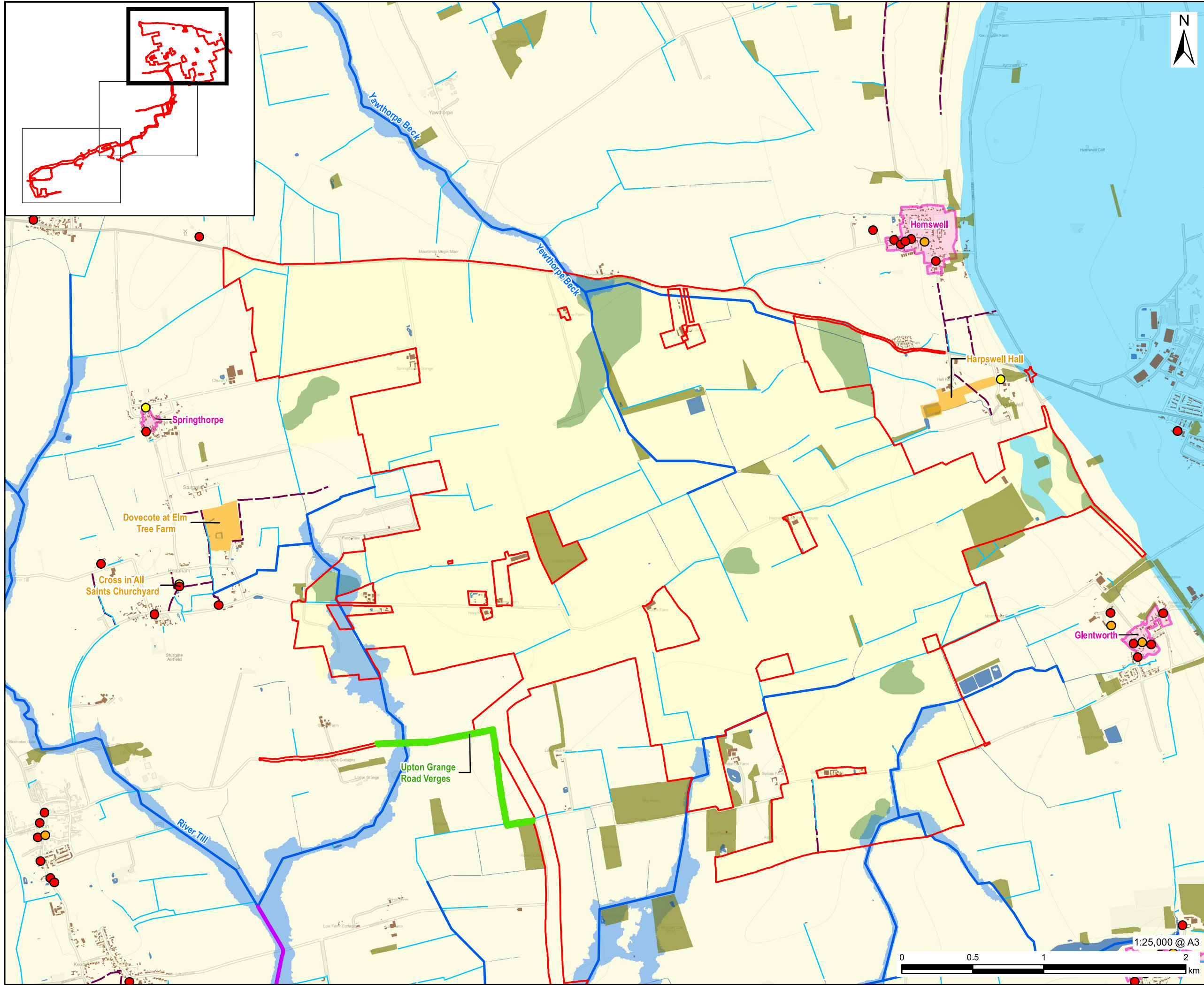

# AECOM

**PROJECT**  
Tillbridge Solar Project

**CLIENT**  
Tillbridge Solar Ltd

**CONSULTANT**  
Aldgate Tower  
2, Leman Street  
London, E1 8FA  
United Kingdom  
T +44-0207-645-2000

- LEGEND**
- Order limits
  - Main River
  - Ordinary Watercourse
  - Surface Water
  - PROW
  - Lincolnshire Local Wildlife Site
  - Building
  - Waterbody
  - National Forest Inventory
  - Scheduled Monument
  - Conservation Area
  - Flood Zone 3
- Listed Building (Grade)**
- I
  - II\*
  - II
- Agricultural Land Classification (Grade)**
- Grade 2
  - Grade 3a
  - Grade 3b

**NOTES**

Contains Ordnance Survey Data © Crown Copyright and database right 2024. Ordnance Survey 0100031673.

Contains public sector information licensed under the Open Government Licence v3.0. © Natural England material is reproduced with the permission of Natural England 2024. © Historic England 2024. Contains Ordnance Survey data © Crown copyright and database right 2024. The Historic England GIS Data contained in this material was obtained in 2024.

© Environment Agency copyright and/or database right 2024. All rights reserved. Some features of this map are based on digital spatial data from the Centre for Ecology & Hydrology, © NERC (CEH). © Crown copyright and database rights 2024 Ordnance Survey 100024198.

**ISSUE PURPOSE**  
DCO Submission  
**PROJECT NUMBER**  
60677969

**FIGURE TITLE**  
Environmental Constraints Plan

**FIGURE NUMBER**  
Figure 2-2A

This drawing has been prepared for the use of AECOM's client. It may not be used, modified, reproduced or relied upon by third parties, except as agreed by AECOM or as required by law. AECOM accepts no responsibility, and denies any liability whatsoever, to any party that uses or relies on this drawing without AECOM's express written consent. Do not scale this document. All measurements must be obtained from the stated dimensions.

Revision: 01 Drawn: HW Checked: LL Approved: CW Date: 2024-05-30  
Filename: \\na.aecomnet.com\fs\EMEA\London-UK\ON06\Legacy\UK\ON06\FFPSW001-V1\DP\Library\GIS\_DATA\Projects\Greta III\Layout\Tillbridge Solar\ES\_Figure2-2\_EnvironmentalConstraintsPlan.mxd

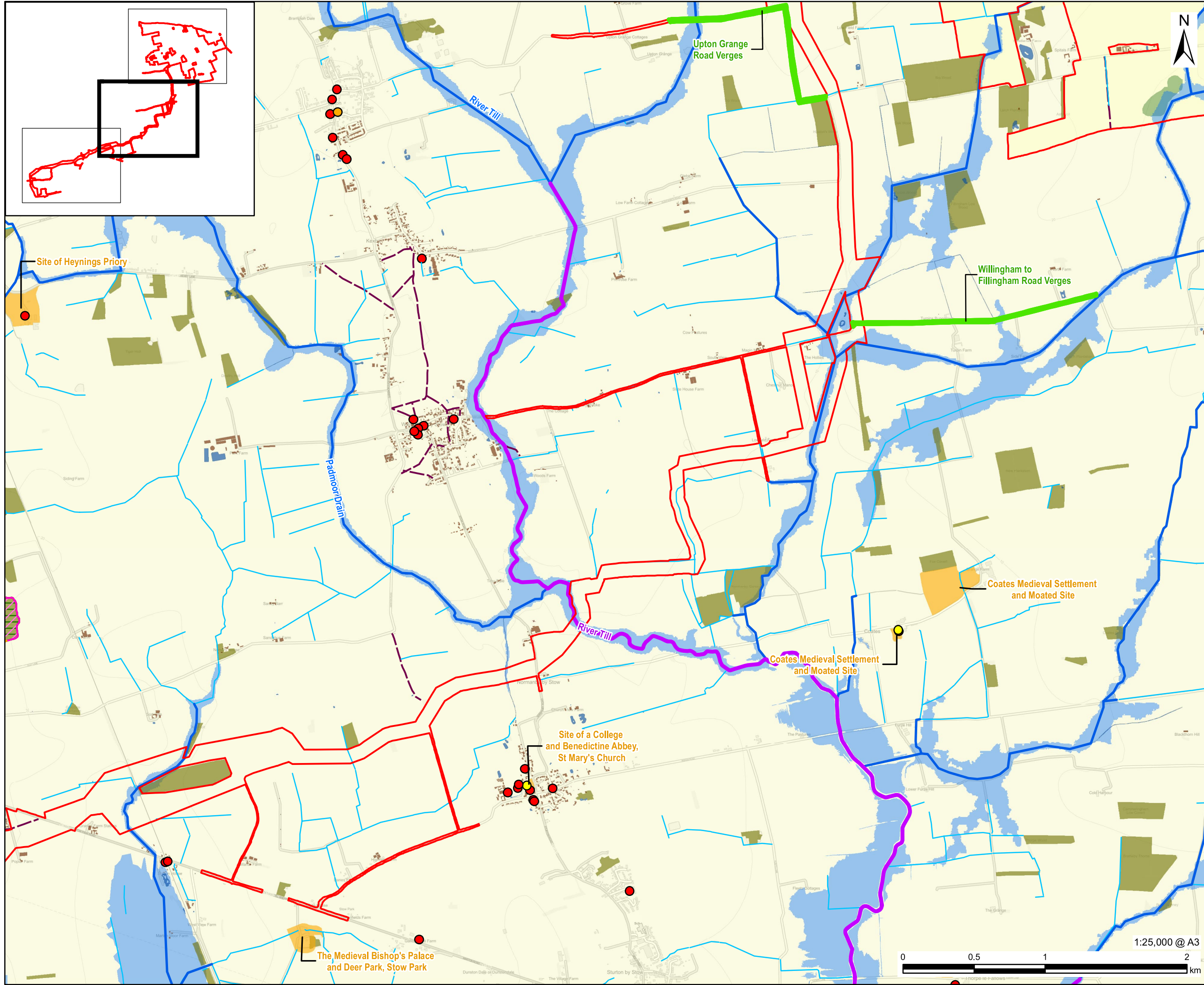

**PROJECT**  
Tillbridge Solar Project

**CLIENT**  
Tillbridge Solar Ltd

**CONSULTANT**  
Aldgate Tower  
2, Leman Street  
London, E1 8FA  
United Kingdom  
T +44-0207-645-2000

- LEGEND**
- Order limits
  - Main River
  - Ordinary Watercourse
  - Surface Water
  - PROW
  - Ancient Woodland
  - Ancient & Semi-Natural Woodland
  - Ancient Replanted Woodland
  - Lincolnshire Local Wildlife Site
  - Building
  - Waterbody
  - National Forest Inventory
  - Scheduled Monument
  - Flood Zone 3
  - Listed Building (Grade)
    - I
    - II\*
    - II
  - Agricultural Land Classification (Grade)
    - Grade 3a
    - Grade 3b

**NOTES**

Contains Ordnance Survey Data © Crown Copyright and database right 2024. Ordnance Survey 0100031673.

Contains public sector information licensed under the Open Government Licence v3.0. © Natural England material is reproduced with the permission of Natural England 2024. © Historic England 2024. Contains Ordnance Survey data © Crown copyright and database right 2024. The Historic England GIS Data contained in this material was obtained in 2024.

© Environment Agency copyright and/or database right 2024. All rights reserved. Some features of this map are based on digital spatial data from the Centre for Ecology & Hydrology, © NERC (CEH). © Crown copyright and database rights 2024 Ordnance Survey 100024198.

**ISSUE PURPOSE**  
DCO Submission

**PROJECT NUMBER**  
60677969

**FIGURE TITLE**  
Environmental Constraints Plan

**FIGURE NUMBER**  
Figure 2-2B

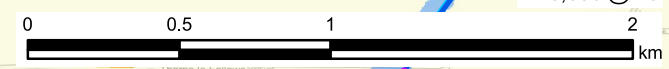

This drawing has been prepared for the use of AECOM's client. It may not be used, modified, reproduced or relied upon by third parties, except as agreed by AECOM or as required by law. AECOM accepts no responsibility, and denies any liability whatsoever, to any party that uses or relies on this drawing without AECOM's express written consent. Do not scale this document. All measurements must be obtained from the stated dimensions.

Revision: 01 Drawn: HW Checked: LL Approved: CW Date: 2024-05-30  
 Filename: \\na.aecomnet.com\fs\EMEA\London-UK\Legacy\UK\06\FFSW001\UK\06\FFSW001\1\DP\Library\GIS\_DATA\Projects\Greta III\Layout\Tillbridge Solar\ES\_Figure2\_EnvironmentalConstraintsPlan.mxd

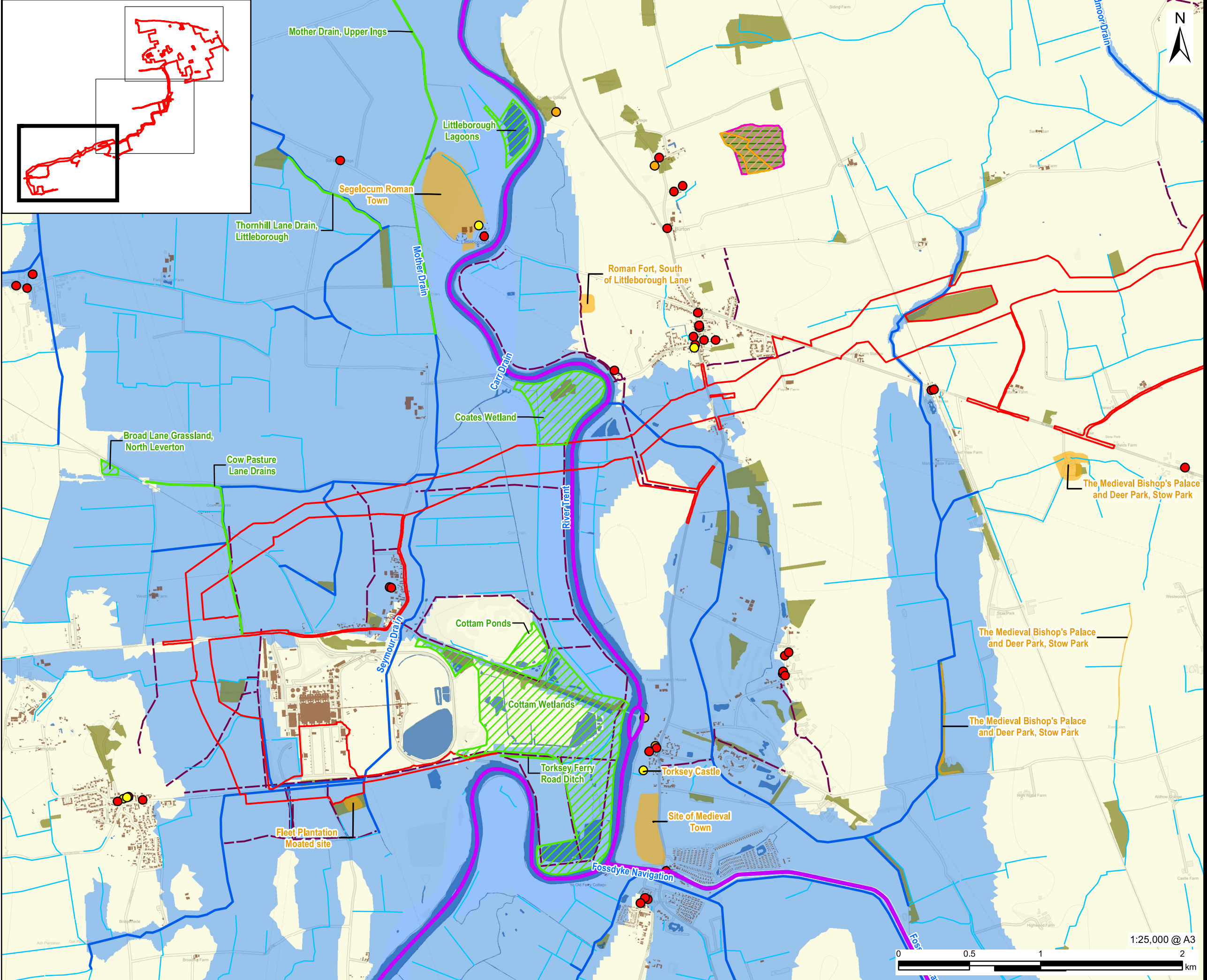

**AECOM**

**PROJECT**  
Tillbridge Solar Project

**CLIENT**  
Tillbridge Solar Ltd

**CONSULTANT**  
Aldgate Tower  
2, Leman Street  
London, E1 8FA  
United Kingdom  
T +44-0207-645-2000

**LEGEND**

- Order limits
- Main River
- Ordinary Watercourse
- Surface Water
- PROW
- Ancient Woodland
- Ancient & Semi-Natural Woodland
- Ancient Replanted Woodland
- Nottinghamshire Local Wildlife Site
- Building
- Waterbody
- National Forest Inventory
- Scheduled Monument
- Flood Zone 3

**Listed Building (Grade)**

- I
- II\*
- II

**Agricultural Land Classification (Grade)**

- Grade 3b

**NOTES**

Contains Ordnance Survey Data © Crown Copyright and database right 2024. Ordnance Survey 0100031673.

Contains public sector information licensed under the Open Government Licence v3.0. © Natural England material is reproduced with the permission of Natural England 2024. © Historic England 2024. Contains Ordnance Survey data © Crown copyright and database right 2024. The Historic England GIS Data contained in this material was obtained in 2024. © Environment Agency copyright and/or database right 2024. All rights reserved. Some features of this map are based on digital spatial data from the Centre for Ecology & Hydrology, © NERC (CEH). © Crown copyright and database rights 2024 Ordnance Survey 100024198.

**ISSUE PURPOSE**

DCO Submission

**PROJECT NUMBER**  
60677969

**FIGURE TITLE**  
Environmental Constraints Plan

**FIGURE NUMBER**  
Figure 2-2C

1:25,000 @ A3

0 0.5 1 2 km

This drawing has been prepared for the use of AECOM's client. It may not be used, modified, reproduced or relied upon by third parties, except as agreed by AECOM or as required by law. AECOM accepts no responsibility, and denies any liability whatsoever, to any party that uses or relies on this drawing without AECOM's express written consent. Do not scale this document. All measurements must be obtained from the stated dimensions.